

**PERISHER CHAIR - BOTTOM STATION**  
**S4.55 APPLICATION - PROJECT STAGING**

| DRAWING LIST |     |                             |
|--------------|-----|-----------------------------|
| DWG #        | REV | DRAWING TITLE               |
| A0.000       | B   | COVER PAGE                  |
| A0.500       | B   | SITE PLAN                   |
| A1.000       | B   | GROUND LEVEL PLAN - STAGE 1 |
| A1.001       | B   | GROUND LEVEL PLAN - STAGE 2 |
| A1.100       | B   | UPPER LEVEL PLAN - STAGE 1  |
| A1.101       | B   | UPPER LEVEL PLAN - STAGE 2  |
| A2.000       | B   | ELEVATIONS - STAGE 1        |
| A2.001       | B   | ELEVATIONS - STAGE 2        |
| A2.500       | B   | SECTIONS - STAGE 1          |
| A2.501       | B   | SECTIONS - STAGE 2          |

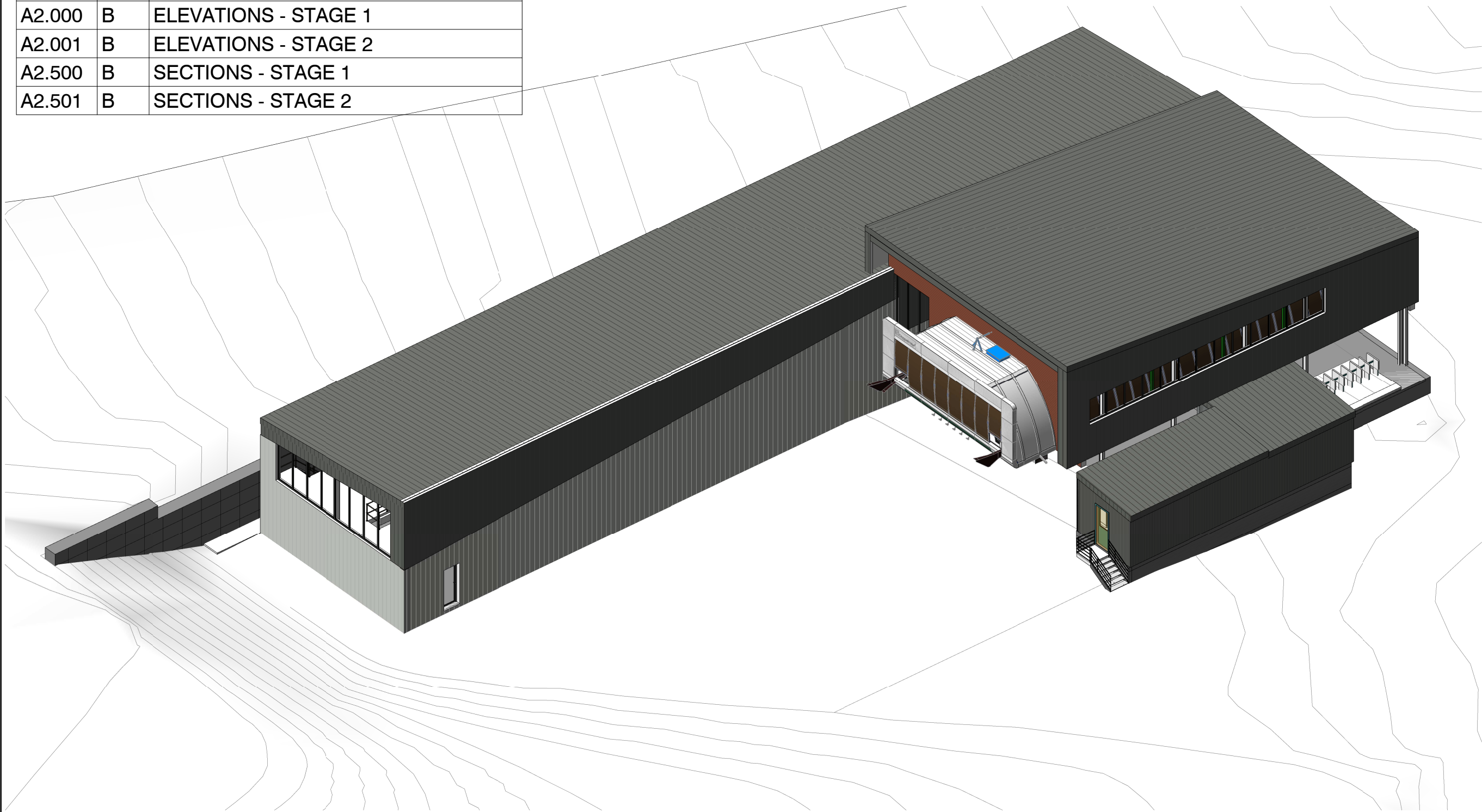

This drawing should be read in conjunction with all relevant contracts, specifications and drawings. Dimensions are in millimetres. Levels are metres. Do not scale off drawings. Use figured dimensions only. Check dimensions on Site. Report discrepancies immediately.

## NOTES

AUTHORISED FOR ISSUE

[illegible]

| ISSUE | DATE | SUBJECT | VALID'D |
|-------|------|---------|---------|
|-------|------|---------|---------|

CLIENT

PERISHER

## DEVELOPMENT APPLICATION

PROJECT  
BOTTOM STATION - PERISHER  
CHAIR

MT. PERISHER  
PERISHER RESORT

ARCHITECT

**djrd**  
architects

+612 9319 2955  
BN: 48 942 921 969  
ominated Architects:  
Andrew Hipwell 6562  
Daniel Beekwilder 6192

Myrtle Street  
Hippendale NSW 2008  
Sydney Australia  
rd.com.au

DRAWN SCALE AT A3

ST

DESCRIPTION  
COVER PAGE

| PROJECT No | DRAWING No | REVISION |
|------------|------------|----------|
| 19 433     | A0.000     | B        |





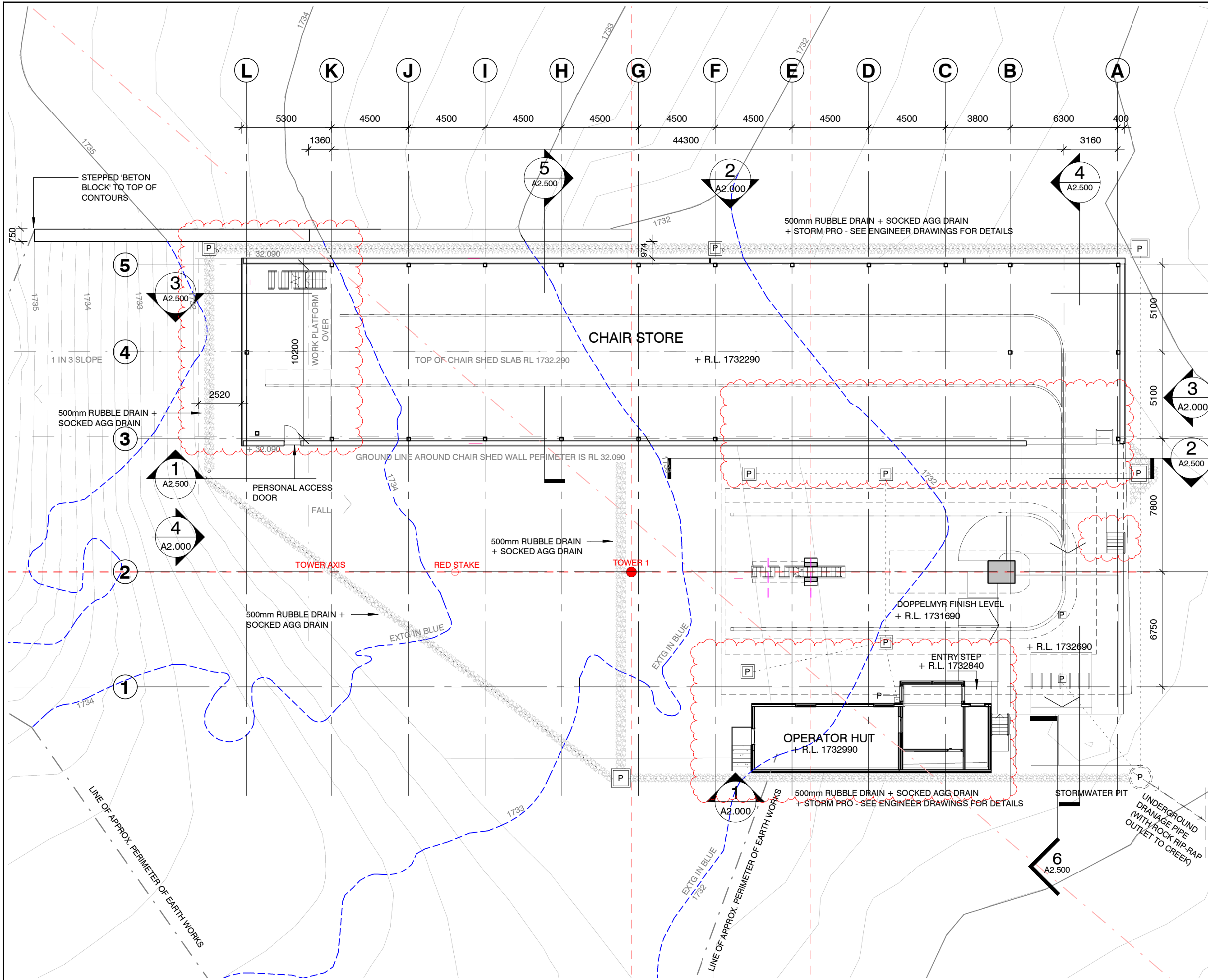

AUTHORISED FOR ISSUE

|   |            |                      |  |
|---|------------|----------------------|--|
| B | 11/07/2024 | S4.55 FOR SUBMISSION |  |
| A | 14/06/2024 | S4.55 FOR COMMENT    |  |

|       |      |         |          |
|-------|------|---------|----------|
| ISSUE | DATE | SUBJECT | VALIDITY |
|-------|------|---------|----------|

CLIENT

PERISHER

) DEVELOPMENT APPLICATION

PROJECT  
BOTTOM STATION - PERISHER  
CHAIR  
MT. PERISHER  
PERISHER RESORT

ARCHITECT

djrcd  
architects

T +612 9319 2955  
ABN: 48 942 921 969  
Nominated Architects:  
Andrew Hipwell 6562  
Daniel Beekwilder 6192  
63 Myrtle Street  
Chippendale NSW 2008  
Sydney Australia  
dird.com.au

DRAWN SCALE AT A3

ST 1 : 200

| DESCRIPTION |
|-------------|
|-------------|

GROUND LEVEL PLAN - STAGE 2

| PROJECT No | DRAWING No | REVISION |
|------------|------------|----------|
| 19 433     | A1.001     | B        |





AUTHORISED FOR ISSUE

|   |            |                      |  |
|---|------------|----------------------|--|
| B | 11/07/2024 | S4.55 FOR SUBMISSION |  |
| A | 14/06/2024 | S4.55 FOR COMMENT    |  |

| ISSUE | DATE | SUBJECT | VALID'N |
|-------|------|---------|---------|
|-------|------|---------|---------|

CLIENT

PERISHER

## DEVELOPMENT APPLICATION

PROJECT  
BOTTOM STATION - PERISHER  
CHAIR  
MT. PERISHER  
PERISHER RESORT

ARCHITECT

djrd  
architects

T +612 9319 2955  
ABN: 48 942 921 969  
Nominated Architects:  
Andrew Hipwell 6562  
Daniel Beekwilder 6192

63 Myrtle Street  
Chippendale NSW 2008  
Sydney Australia  
djrd.com.au

DRAWN SCALE AT A3

ST 1 : 200

DESCRIPTION  
UPPER LEVEL PLAN - STAGE 1

| PROJECT No | DRAWING No | REVISION |
|------------|------------|----------|
| 19 433     | A1.100     | B        |



AUTHORISED FOR ISSUE

|   |            |                      |  |
|---|------------|----------------------|--|
| B | 11/07/2024 | S4.55 FOR SUBMISSION |  |
| A | 14/06/2024 | S4.55 FOR COMMENT    |  |

| ISSUE | DATE | SUBJECT | VALID |
|-------|------|---------|-------|
|-------|------|---------|-------|

CLIENT

PERISHER

## DEVELOPMENT APPLICATION

PROJECT  
BOTTOM STATION - PERISHER  
CHAIR  
MT. PERISHER  
PERISHER RESORT

ARCHITECT

djrcd  
architects

T +612 9319 2955  
ABN: 48 942 921 969  
Nominated Architects:  
Andrew Hipwell 6562  
Daniel Beekwilder 6192

63 Myrtle Street  
Chippendale NSW 2008  
Sydney Australia  
dird.com.au

DRAWN SCALE AT A3

ST 1 : 200

DESCRIPTION  
UPPER LEVEL PLAN - STAGE 2

|            |            |          |
|------------|------------|----------|
| PROJECT No | DRAWING No | REVISION |
| 19 433     | A1.101     | B        |





AUTHORISED FOR ISSUE

|   |            |                      |  |
|---|------------|----------------------|--|
| B | 11/07/2024 | S4.55 FOR SUBMISSION |  |
| A | 14/06/2024 | S4.55 FOR COMMENT    |  |

| ISSUE | DATE | SUBJECT | VALID |
|-------|------|---------|-------|
|-------|------|---------|-------|

CLIENT

PERISHER

## DEVELOPMENT APPLICATION

PROJECT  
BOTTOM STATION - PERISHER  
CHAIR  
MT. PERISHER  
PERISHER RESORT

ARCHITECT

djrcd  
architects

T +612 9319 2955  
ABN: 48 942 921 969  
Nominated Architects:  
Andrew Hipwell 6562  
Daniel Beekwilder 6192

63 Myrtle Street  
Chippendale NSW 2008  
Sydney Australia  
djrd.com.au

DRAWN SCALE AT A3

SM 1 : 200

| DESCRIPTION    | QTY | UNIT | PRICE | TOTAL |
|----------------|-----|------|-------|-------|
| ROOF - STAGE 1 |     |      |       |       |

|            |            |          |
|------------|------------|----------|
| PROJECT No | DRAWING No | REVISION |
| 19_433     | A1.200     | B        |



AUTHORISED FOR ISSUE

| ISSUE | DATE | SUBJECT | VALUE |
|-------|------|---------|-------|
|-------|------|---------|-------|

PERISHER

## DEVELOPMENT APPLICATION

PROJECT  
BOTTOM STATION - PERISHER  
CHAIR  
MT. PERISHER  
PERISHER RESORT

ARCHITECT

T +612 9319 2955  
ABN: 48 942 921 969  
Nominated Architects:  
Andrew Hipwell 6562  
Daniel Beekwilder 6192

63 Myrtle Street  
Chippendale NSW 2008  
Sydney Australia  
djrd.com.au

SM 1 : 200

DESCRIPTION  
ROOF - STAGE 2

| PROJECT No | DRAWING No | REVISION |
|------------|------------|----------|
| 19 433     | A1.201     | B        |



---

NOTES

[illegible]

|            |            |          |
|------------|------------|----------|
| PROJECT No | DRAWING No | REVISION |
| 19 433     | A2.000     | B        |

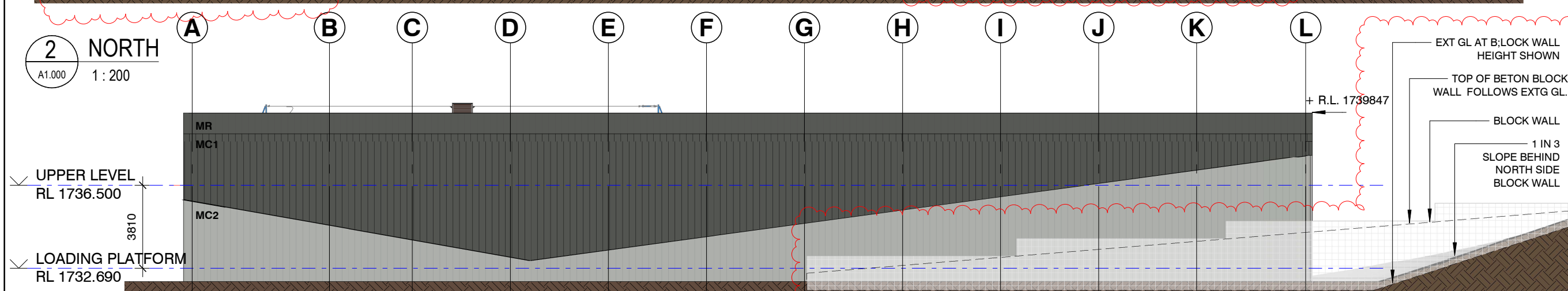

**MC1**

METAL CLADDING 1

LYSAGHT  
LONGLINE 305  
'BASALT'

**MC2**

METAL CLADDING 2

LYSAGHT LONGLINE 305  
'WINDSPRAY'

**MC3**

METAL CLADDING 3

LYSAGHT CUSTOMORB  
'ARIES'

**MC4**

METAL CLADDING 3

LYSAGHT  
CUSTOMORB  
VERTICAL  
'BASALT'

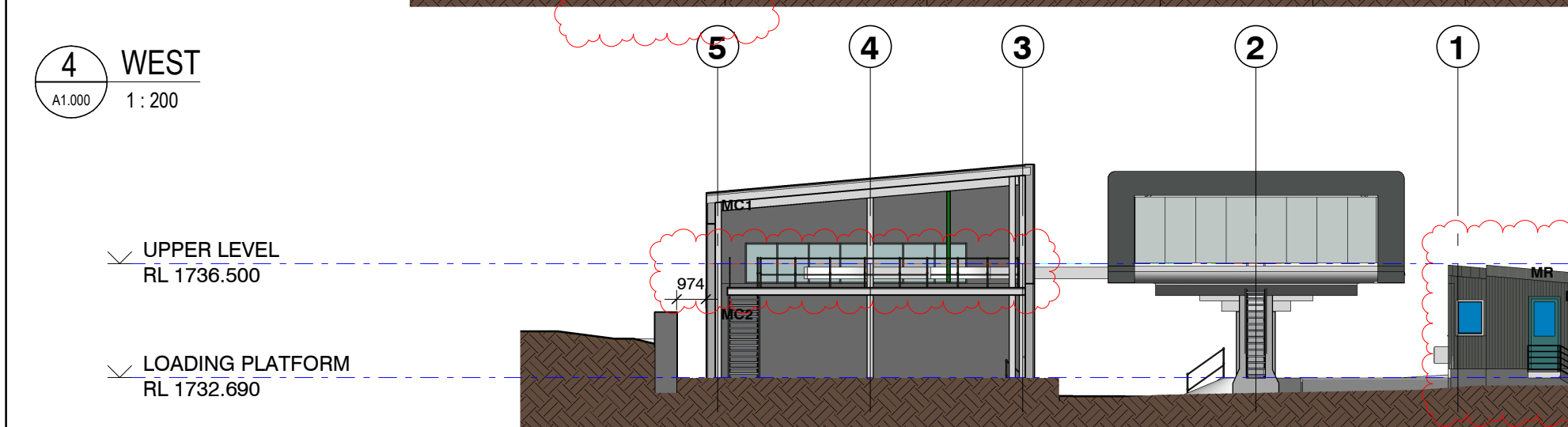





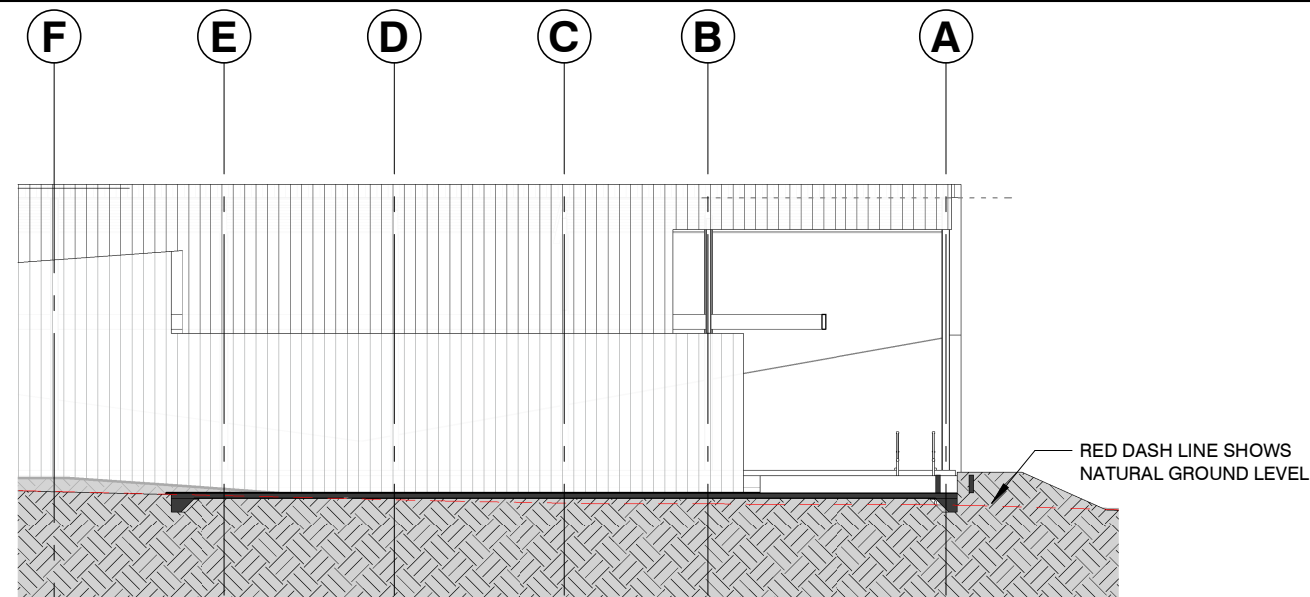

1 SECTION 1  
A1.000 1:200

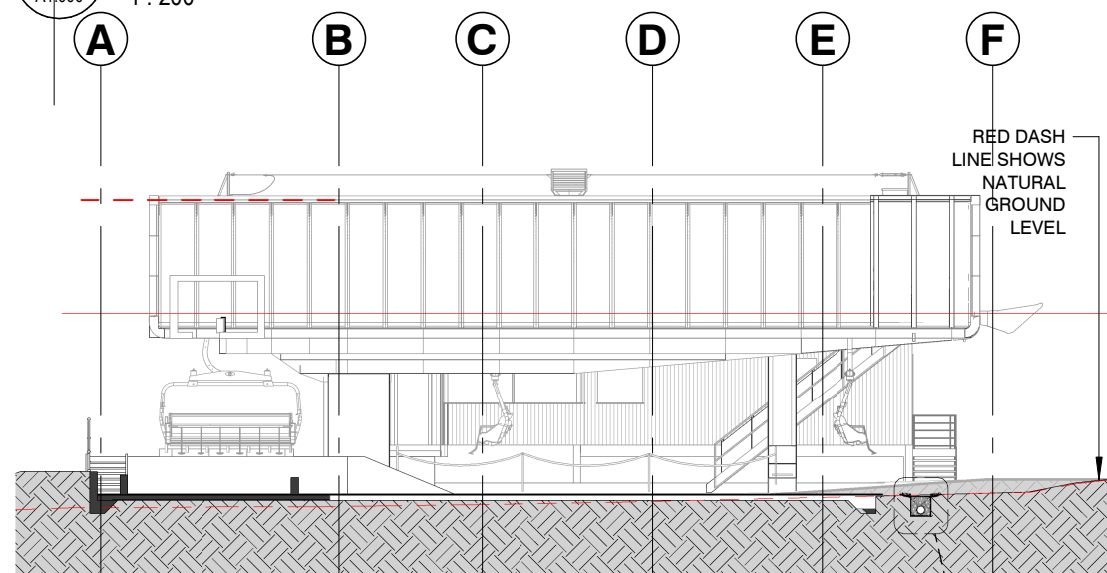

2 SECTION 2  
A1.000 1:200

3 SECTION 3  
A1.000 1:200

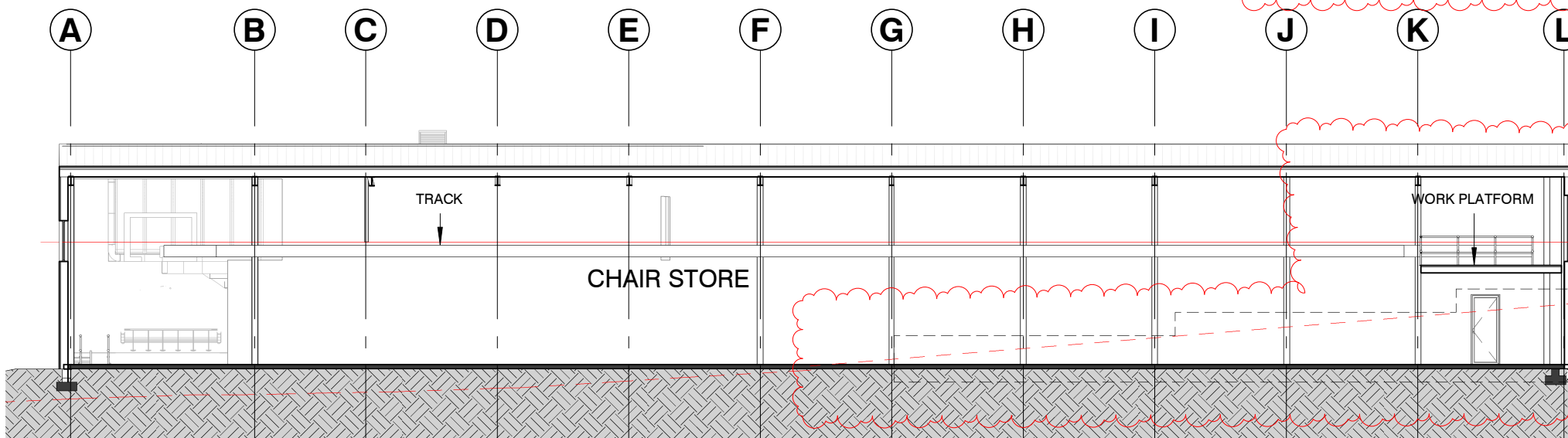

SECTION  
500 RUBBLE DRAIN + SINGLE SOCK AGG  
1:50

FREE DRAINING ROCK  
(SIZE TO BE APPROVED BY ENGINEER)

PERFORATED HDPE  
UNDER DRAIN (SIZE TO BE  
APPROVED BY ENGINEER)

50 mm BEDDING  
SAND

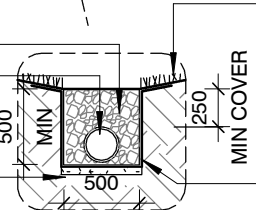

ADJACENT  
GROUND  
COVER

GEOTEXTILE FILTER FABRIC (TO  
BE APPROVED BY ENGINEER)  
REFER TO ENGINEERING DRAWINGS

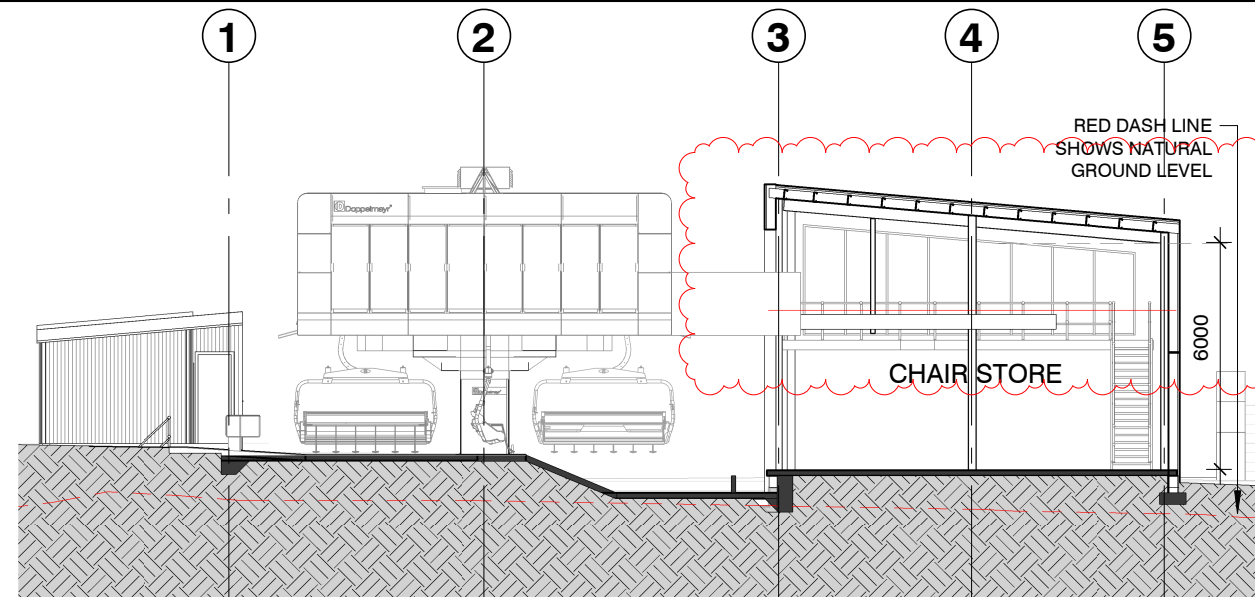

4 SECTION 4  
A1.000 1:200

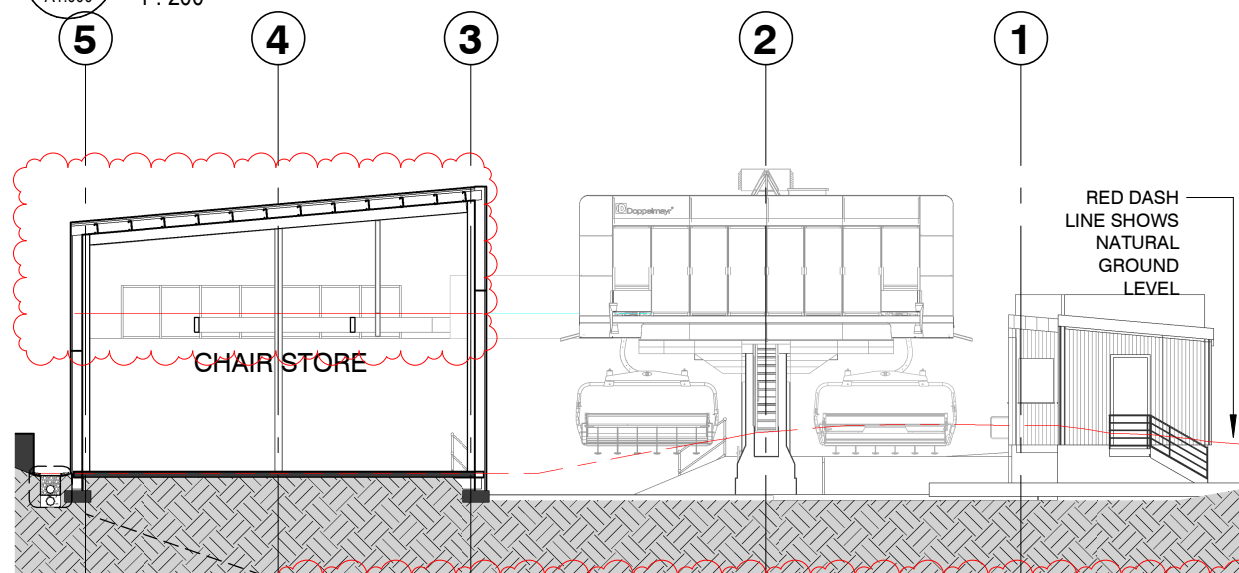

5 SECTION 5  
A1.000 1:200

SECTION - 500 RUBBLE DRAIN + SOCKED AGG + DRAIN PIPE  
1:50

FREE DRAINING ROCK  
(SIZE TO BE APPROVED BY ENGINEER)

PERFORATED HDPE  
UNDER DRAIN (SIZE TO BE  
APPROVED BY ENGINEER)

BEDDING  
SAND

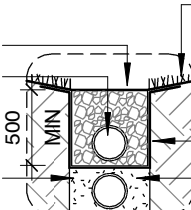

ADJACENT  
GROUND  
COVER

GEOTEXTILE FILTER - BIDIM WRAP  
STORM PRO

REFER TO ENGINEERING DRAWINGS

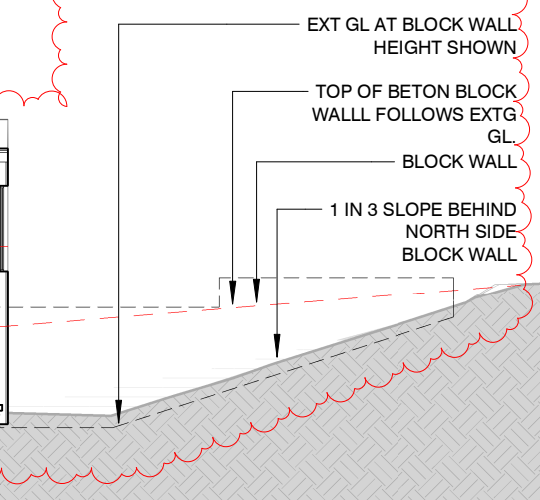

EXT GL AT BLOCK WALL  
HEIGHT SHOWN

TOP OF BETON BLOCK  
WALLL FOLLOWS EXTG  
GL

BLOCK WALL

1 IN 3 SLOPE BEHIND  
NORTH SIDE  
BLOCK WALL

This drawing should be read in conjunction with all relevant contracts, specifications and drawings. Dimensions are in millimetres. Levels are metres. Do not scale off drawings. Use figured dimensions only. Check dimensions on Site. Report discrepancies immediately.

NOTES

AUTHORISED FOR ISSUE

|   |           |                      |
|---|-----------|----------------------|
| B | 11/07/202 | S4.55 FOR SUBMISSION |
| 4 |           |                      |
| A | 14/06/202 | S4.55 FOR COMMENT    |
| 4 |           |                      |

ISSUE DATE SUBJECT VALIDN.

CLIENT

PERISHER

DEVELOPMENT APPLICATION

PROJECT  
BOTTOM STATION - PERISHER  
CHAIR  
MT. PERISHER  
PERISHER RESORT

ARCHITECT

**djrd**  
architects

T +612 9319 2955  
ABN: 48 942 921 969  
Nominated Architects:  
Andrew Hipwell 6562  
Daniel Beekwilder 6192  
63 Myrtle Street  
Chippendale NSW 2008  
Sydney Australia  
djrd.com.au

DRAWN SCALE AT A3

ST As indicated

DESCRIPTION  
SECTIONS - STAGE 1

|            |            |          |
|------------|------------|----------|
| PROJECT No | DRAWING No | REVISION |
| 19_433     | A2.500     | B        |

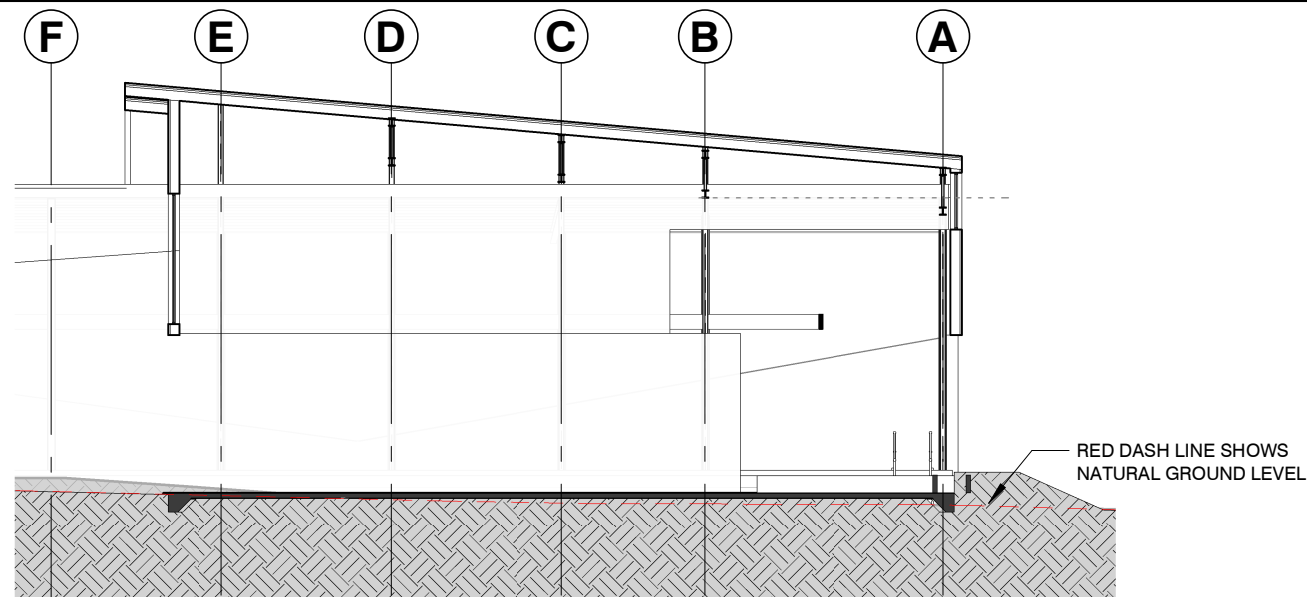

1 SECTION 1 STAGE 2  
A1.001 1 : 200

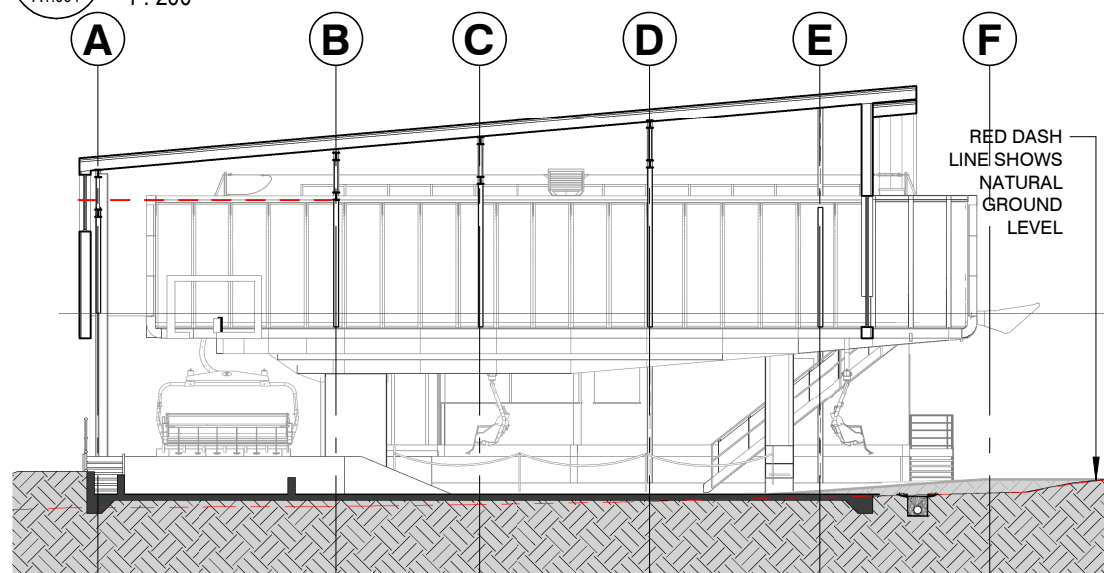

2 SECTION 2 STAGE 2  
A1.001 1 : 200

3 SECTION 3 - STAGE 2  
A1.001 1 : 200

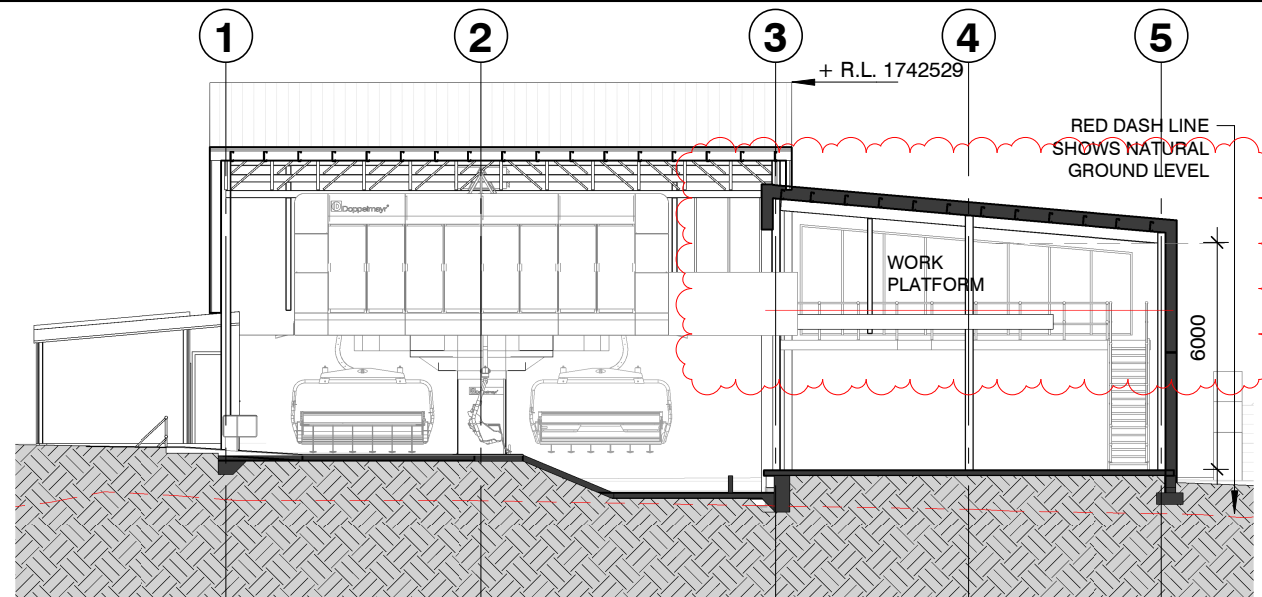
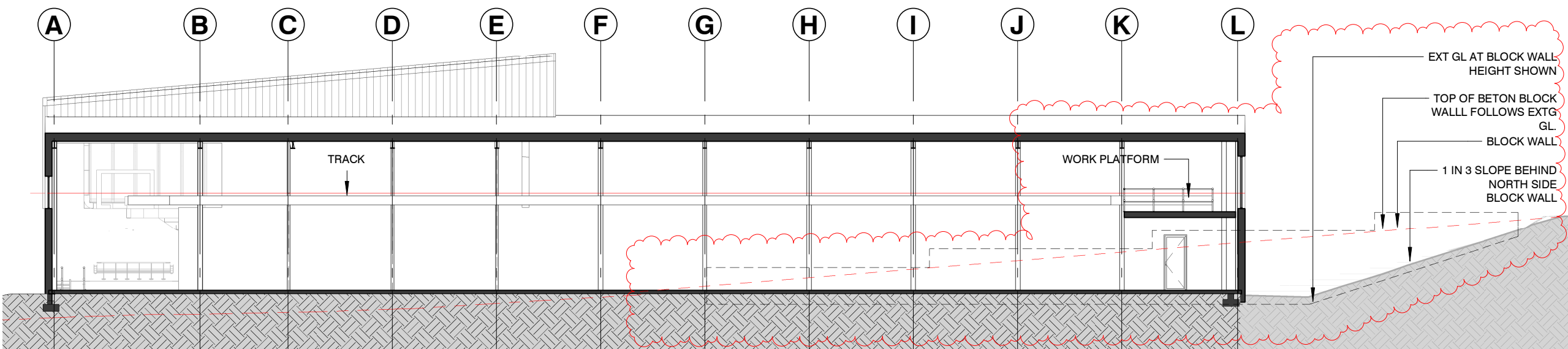

4 SECTION 4 - STAGE 2  
A1.001 1 : 200

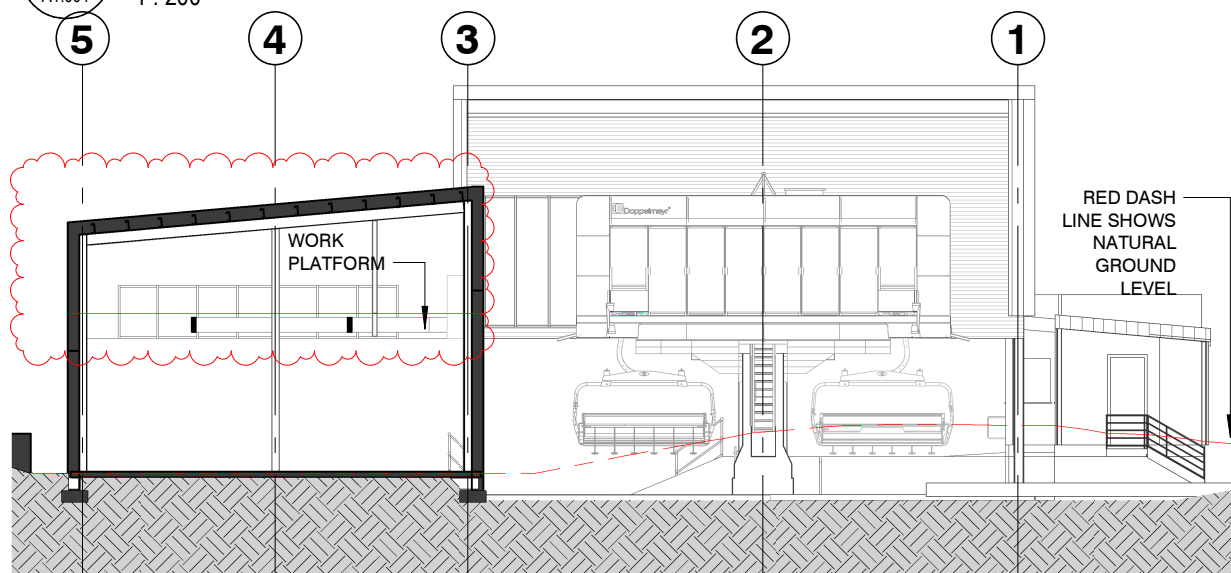

5 SECTION 5 - STAGE 2  
A1.001 1 : 200

This drawing should be read in conjunction with all relevant contracts, specifications and drawings. Dimensions are in millimetres. Levels are metres. Do not scale off drawings. Use figured dimensions only. Check dimensions on Site. Report discrepancies immediately.

NOTES

AUTHORISED FOR ISSUE

|   |            |                      |
|---|------------|----------------------|
| B | 11/07/2024 | S4.55 FOR SUBMISSION |
| A | 14/06/2024 | S4.55 FOR COMMENT    |

ISSUE DATE SUBJECT VALIDN.

CLIENT

PERISHER

DEVELOPMENT APPLICATION

PROJECT  
BOTTOM STATION - PERISHER  
CHAIR  
MT. PERISHER  
PERISHER RESORT

ARCHITECT

**djrd** architects  
T +612 9319 2955  
ABN: 48 942 921 969  
Nominated Architects:  
Andrew Hipwell 6562  
Daniel Beekwilder 6192  
63 Myrtle Street  
Chippendale NSW 2008  
Sydney Australia  
djrd.com.au

DRAWN SCALE AT A3  
ST 1 : 200

DESCRIPTION  
SECTIONS - STAGE 2

|            |            |          |
|------------|------------|----------|
| PROJECT No | DRAWING No | REVISION |
| 19_433     | A2.501     | B        |